



Certificate of Analysis

QA SAMPLE - INFORMATIONAL ONLY

1 of 3

ICAL ID: 20210816-003
Sample: CA210816-002-003
Kill Cliff - Orange Kush - 1
Strain: Kill Cliff - Orange Kush - 1
Category: Ingestible

Kill Cliff
Lic. #
None
San Diego, CA 92121
Lic. #

Batch#: KC0003BEG
Primary Size:
Batch Size:
Collected: 08/17/2021; Received: 08/17/2021
Completed: 08/17/2021

Moisture
NT
Water Activity
NT

Δ9-THC
ND

CBD
26.21 mg/unit

Total Cannabinoids
26.21 mg/unit

Total Terpenes
NT

Summary SOP Used Date Tested
Batch POT-PREP-002 08/16/2021 Complete
Cannabinoids Complete

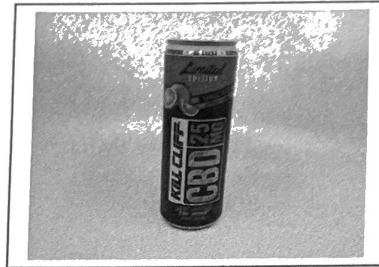

Scan to see results

Cannabinoid Profile

1 Unit = can, 360.95 g. 1 mL = 1 g.

Analyte	LOQ	LOD	%	mg/g	mg/mL	mg/unit	Analyte	LOQ	LOD	%	mg/g	mg/mL	mg/unit
THCa	4.62	1.55	ND	ND	ND	ND	CBDV	1.66	0.14	ND	ND	ND	ND
Δ9-THC	1.66	0.36	ND	ND	ND	ND	CBN	1.66	0.18	ND	ND	ND	ND
Δ8-THC	1.66	0.51	ND	ND	ND	ND	CBGa	1.66	0.54	ND	ND	ND	ND
THCV	1.66	0.22	ND	ND	ND	ND	CBG	1.66	0.18	ND	ND	ND	ND
CBDa	1.77	0.58	ND	ND	ND	ND	CBC	2.74	0.90	ND	ND	ND	ND
CBD	1.66	0.29	0.007	0.07	0.07	26.21	Total			0.007	0.07	0.07	26.21

Total THC=THCa * 0.877 + d9-THC; Total CBD = CBDa * 0.877 + CBD. NR= Not Reported, ND= Not Detected. Potency is reported on a dry weight basis. Instrumentation and analysis SOPs used: Cannabinoids:UHPLC-DAD(POT-INST-005),Moisture:Moisture Analyzer(MOISTURE-001),Water Activity:Water Activity Meter(WA-INST-002), Foreign Material:Microscope(FOREIGN-001). Density measured at 19-24 °C, Water Activity measured at 0-90% RH. All QA submitted by the client, All CA State Compliance sampled using SAMPL-SOP-001.

Terpene Profile

Analyte	LOQ	LOD	%	mg/g	Analyte	LOQ	LOD	%	mg/g
---------	-----	-----	---	------	---------	-----	-----	---	------

NR= Not Reported (no analysis was performed), ND= Not Detected (the concentration is less then the Limit of Detection (LOD)). Analytical instrumentation used: HS-GC-MS; samples analyzed according to SOP TERP-INST-003.

Infinite Chemical Analysis Labs
8380 Miramar Mall #102
San Diego, CA
(858) 623-2740
www.infiniteCAL.com
Lic# C8-0000019-LIC

Josh M Swider

Josh Swider
Lab Director, Managing Partner
08/17/2021

Confident Cannabis
All Rights Reserved
support@confidentcannabis.com
(866) 506-5866
www.confidentcannabis.com



This product has been tested by Infinite Chemical Analysis, LLC using valid testing methodologies and a quality system as required by state law. All LQC samples were performed and met the prescribed acceptance criteria in 16 CCR section 5730, pursuant to 16 CCR section 5726(e)(13). Values reported relate only to the product tested. Infinite Chemical Analysis, LLC makes no claims as to the efficacy, safety or other risks associated with any detected or non-detected levels of any compounds reported herein. This Certificate shall not be reproduced except in full, without the written approval of Infinite Chemical Analysis, LLC.



Certificate of Analysis

QA SAMPLE - INFORMATIONAL ONLY

2 of 3

ICAL ID: 20210816-003
Sample: CA210816-002-003
Kill Cliff - Orange Kush - 1
Strain: Kill Cliff - Orange Kush - 1
Category: Ingestible

Kill Cliff
Lic. #
None
San Diego, CA 92121
Lic. #

Batch#: KC0003BEG
Primary Size:
Batch Size:
Collected: 08/17/2021; Received: 08/17/2021
Completed: 08/17/2021

Residual Solvent Analysis

Category 1	LOQ	LOD	Limit	Status	Category 2	LOQ	LOD	Limit	Status	Category 2	LOQ	LOD	Limit	Status
------------	-----	-----	-------	--------	------------	-----	-----	-------	--------	------------	-----	-----	-------	--------

NR= Not Reported (no analysis was performed), ND= Not Detected (the concentration is less then the Limit of Detection (LOD)). Analytical instrumentation used: HS-GC-MS; samples analyzed according to SOP RS-INST-003.

Heavy Metal Screening

LOQ	LOD	Limit	Status
-----	-----	-------	--------

NR= Not Reported (no analysis was performed), ND= Not Detected (the concentration is less then the Limit of Detection (LOD)). Analytical instrumentation used: ICP-MS; samples analyzed according to SOP HM-INST-003.

Microbiological Screening

Result	Status
--------	--------

ND=Not Detected. Analytical instrumentation used:qPCR; samples analyzed according to SOP MICRO-INST-001.



Infinite Chemical Analysis Labs
8380 Miramar Mall #102
San Diego, CA
(858) 623-2740
www.infiniteCAL.com
Lic# C8-0000019-LIC

Josh M Swider

Josh Swider
Lab Director, Managing Partner
08/17/2021

Confident Cannabis
All Rights Reserved
support@confidentcannabis.com
(866) 506-5866
www.confidentcannabis.com



This product has been tested by Infinite Chemical Analysis, LLC using valid testing methodologies and a quality system as required by state law. All LQC samples were performed and met the prescribed acceptance criteria in 16 CCR section 5730, pursuant to 16 CCR section 5726(e)(13). Values reported relate only to the product tested. Infinite Chemical Analysis, LLC makes no claims as to the efficacy, safety or other risks associated with any detected or non-detected levels of any compounds reported herein. This Certificate shall not be reproduced except in full, without the written approval of Infinite Chemical Analysis, LLC.



Certificate of Analysis

QA SAMPLE - INFORMATIONAL ONLY

3 of 3

ICAL ID: 20210816-003
Sample: CA210816-002-003
Kill Cliff - Orange Kush - 1
Strain: Kill Cliff - Orange Kush - 1
Category: Ingestible

Kill Cliff
Lic. #
None
San Diego, CA 92121

Lic. #

Batch#: KC0003BEG
Primary Size:
Batch Size:
Collected: 08/17/2021; Received: 08/17/2021
Completed: 08/17/2021

Chemical Residue Screening

Category 1	LOQ	LOD	Status	Mycotoxins	LOQ	LOD	Limit	Status
------------	-----	-----	--------	------------	-----	-----	-------	--------

Category 2	LOQ	LOD	Limit	Status	Category 2	LOQ	LOD	Limit	Status
------------	-----	-----	-------	--------	------------	-----	-----	-------	--------

Other Analyte(s):

NR= Not Reported (no analysis was performed), ND= Not Detected (the concentration is less than the Limit of Detection (LOD)). Analytical instrumentation used: LC-MS-MS & GC-MS-MS; samples analyzed according to SOPs PESTMYCO-LC-INST-004 and PEST-GC-INST-003.



Infinite Chemical Analysis Labs
8380 Miramar Mall #102
San Diego, CA
(858) 623-2740
www.infiniteCAL.com
Lic# C8-0000019-LIC

Josh M Swider

Josh Swider
Lab Director, Managing Partner
08/17/2021

Confident Cannabis
All Rights Reserved
support@confidentcannabis.com
(866) 506-5866
www.confidentcannabis.com



This product has been tested by Infinite Chemical Analysis, LLC using valid testing methodologies and a quality system as required by state law. All LQC samples were performed and met the prescribed acceptance criteria in 16 CCR section 5730, pursuant to 16 CCR section 5726(e)(13). Values reported relate only to the product tested. Infinite Chemical Analysis, LLC makes no claims as to the efficacy, safety or other risks associated with any detected or non-detected levels of any compounds reported herein. This Certificate shall not be reproduced except in full, without the written approval of Infinite Chemical Analysis, LLC.