

SUMMARY OF ANALYSIS (SAMPLE ID: SA30948)

Testing Location: Arkansas 232 S. Broadview St. Greenbrier, AR 72058 License: ADA 05_H273	Customer ID: 37 Can-Tek Labs 8107 S I-35 Service Rd Oklahoma City, OK 73149 License: Not Entered or N/A	Order ID: OR9758 Lot Number: Not Entered Batch Number: CTK-040422-03	Sample Type: Primary Matrix: Isolate Mass: 10g Date Collected: 04/04/2022 Date Received: 04/11/2022
Cultivar (Strain) or Sample Description: Delta 8 Water Soluble 3% Active			Date Completed: 04/22/2022

*This page is simply a summary of the analysis performed. For analytical details, please consult the individual Certificate(s) of Analysis for each of the specific test(s) performed. All contaminant action levels are referenced from the State of Oklahoma-Oral/Rectal/Vaginal MMJ testing guidelines.

Moisture Content (%) Not Tested	Water Activity (aw) Not Tested	PASS/FAIL N/A
---	--	-------------------------

Moisture content/water activity action levels are referenced from the State of Oklahoma-Oral/Rectal/Vaginal MMJ testing guidelines. Moisture content levels less than 15% are recommended but the sample does not fail. Water activity levels must be less than 0.65aw.

Cannabinoids (Top 3)	(%)	mg/g
Δ8-THC	3.01	30.1
CBNA	0.0505	0.505
CBD	-	-
TOTAL CBD	-	-
TOTAL THC	-	-
TOTAL CANNABINOIDS	3.06	30.6

Terpenes (Top 5)	(%)	µg/g
cis-Nerolidol	0.0172	172
trans-Nerolidol	0.0165	165
Geraniol	0.0147	147
α-Bisabolol	0.0123	123
Guaiol	0.00869	86.9
TOTAL TERPENES	0.0693	693

Contaminants	PASS/FAIL
Heavy Metals:	PASS
Microbiology:	PASS
Mycotoxins:	PASS
Pesticides:	PASS
Residual Solvents:	PASS

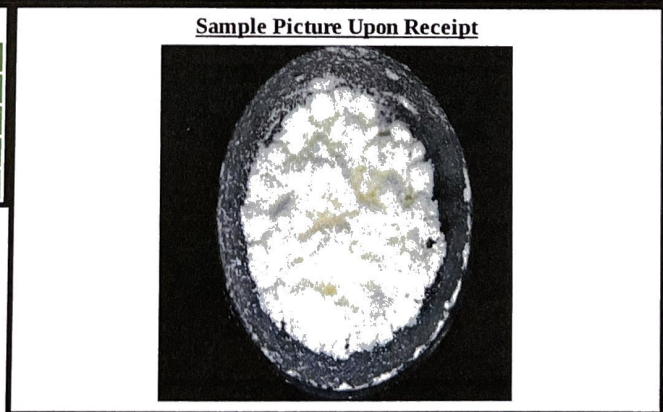

Scan the QR code to verify results.

This information is provided as a service and makes no claims of efficacy and/or safety of this product. Results are applicable only for the sample(s) analyzed and for the specific analysis conducted. This report is for informational purposes only and should not be used to diagnose, treat, or prevent any medical-related symptoms. The statements and results herein have not been approved and/or endorsed by the FDA.

Kyle W Felling
Kyle W Felling, Ph.D
Laboratory Director

REPORT OF LABORATORY ANALYSIS
This report shall not be reproduced, except in full, without the written consent of Felling Analytical Services and Technology (F.A.S.T.), LLC

www.FASTLlaboratories.com



CERTIFICATE OF ANALYSIS (SAMPLE ID: SA30948)

Testing Location: Arkansas 232 S. Broadview St. Greenbrier, AR 72058 License: ADA 05_H273	Customer ID: 37 Can-Tek Labs 8107 S I-35 Service Rd Oklahoma City, OK 73149 License: Not Entered or N/A	Order ID: OR9758 Lot Number: Not Entered Batch Number: CTK-040422-03	Sample Type: Primary Matrix: Isolate Mass: 10g Date Collected: 04/04/2022 Date Received: 04/11/2022
--	--	---	--

Cultivar (Strain) or Sample Description: Delta 8 Water Soluble 3% Active **Date Completed:** 04/22/2022

CANNABINOID (POTENCY) PROFILE (SOP: SOP-CANN-001)

Analysis Date/Time: 4/13/2022 1404 **Method:** HPLC/DAD **Moisture Content (%):** -
Analyst: PW **Instrument:** Agilent 1100 **Water Activity (aw):** -

<u>Cannabinoid</u>	<u>Result (%)</u>	<u>UM (+/-%)</u>	<u>Result (mg/g)</u>	<u>LOQ (mg/g)</u>	<u>Result (mg/mL)</u>	<u>Per Serving (mg)</u>	<u>Per Unit (mg)</u>
CBC	-	-	-	0.250	-	-	-
CBCA	-	-	-	0.250	-	-	-
CBD	DET	-	DET	0.250	-	-	-
CBDA	-	-	-	0.250	-	-	-
CBDV	-	-	-	0.250	-	-	-
CBDVA	-	-	-	0.250	-	-	-
CBG	-	-	-	0.250	-	-	-
CBGA	-	-	-	0.250	-	-	-
CBL	-	-	-	0.250	-	-	-
CBN	DET	-	DET	0.250	-	-	-
CBNA	0.0505	0.00253	0.505	0.250	-	0.505	0.505
Δ9-THC	-	-	-	0.250	-	-	-
Δ8-THC	3.01	0.271	30.1	0.250	-	30.1	30.1
THCA	-	-	-	0.250	-	-	-
THCV	-	-	-	0.250	-	-	-
THCVA	DET	-	DET	0.250	-	-	-
TOTAL	3.06	0.273	30.6			30.6	30.6
TOTAL CBC	-	-	-			-	-
TOTAL CBD	-	-	-			-	-
TOTAL CBDV	-	-	-			-	-
TOTAL CBG	-	-	-			-	-
TOTAL CBN	0.0443	0.00221	0.443			0.443	0.443
TOTAL THC	-	-	-			-	-
TOTAL THCVA	-	-	-			-	-



SERVING MASS (g): 1.00
SERVINGS/UNIT: 1

"-" Not detected above LOD.

Deviations from standard operating procedure:
None

Recoveries for all analyte standards: 90-110%
Replicate Uncertainties: <5% RSD, <20% RPD
Sample/Reagent Blanks: <RL for all analytes

Values for plant matter are adjusted for moisture content.

Total CBC = (CBCA x 0.877) + CBC
Total CBD = (CBDA x 0.877) + CBD
Total CBDV = (CBDVA x 0.867) + CBDV
Total CBG = (CBGA x 0.878) + CBG
Total CBN = (CBNA x 0.876) + CBN
Total THC = (THCA x 0.877) + Δ9-THC
Total THCVA = (THCVA x 0.867) + THCVA

Percentage results are reported by mass.

mg/g results are reported as mass component per mass material.

* CBCA, CBDVA, CBL, CBNA, and THCVA are in process of being added to our accreditation scope.

Abbreviations: DAD - Diode Array Detector, HPLC - High Pressure Liquid Chromatography, RL - Reporting Limit, RPD - Relative Percent Difference, RSD - Relative Standard Deviation, DET - Detected (less than LOQ), LOD - Limit of Detection, LOQ - Limit of Quantitation, UM - Measurement Uncertainty

This information is provided as a service and makes no claims of efficacy and/or safety of this product. Results are applicable only for the sample(s) analyzed and for the specific analysis conducted. This report is for informational purposes only and should not be used to diagnose, treat, or prevent any medical-related symptoms.

The statements and results herein have not been approved and/or endorsed by the FDA.

REPORT OF LABORATORY ANALYSIS

This report shall not be reproduced, except in full, without the written consent of Felling Analytical Services and Technology (F.A.S.T.), LLC

www.FASTLaboratories.com

Kyle W. Felling
Kyle W. Felling, Ph.D.
Laboratory Director



CERTIFICATE OF ANALYSIS (SAMPLE ID: SA30948)

Testing Location: Arkansas 232 S. Broadview St. Greenbrier, AR 72058 License: ADA 05_H273	Customer ID: 37 Can-Tek Labs 8107 S I-35 Service Rd Oklahoma City, OK 73149 License: Not Entered or N/A	Order ID: OR9758 Lot Number: Not Entered Batch Number: CTK-040422-03	Sample Type: Primary Matrix: Isolate Mass: 10g Date Collected: 04/04/2022 Date Received: 04/11/2022
--	--	---	--

Cultivar (Strain) or Sample Description: Delta 8 Water Soluble 3% Active **Date Completed:** 04/22/2022

TERPENOID PROFILE

Analysis Date/Time: 4/20/2022 0942
Analyst: KF

Method: GC/MS
Instrument: Agilent 7890/5975

Deviations from SOP:
None

Terpene	Result (µg/g)	Result (%)	
α-Bisabolol	123	0.0123	■
Camphene	-	-	
δ-3-Carene	-	-	
β-Caryophyllene	-	-	
Caryophyllene oxide	-	-	
p-Cymene	-	-	
Eucalyptol	-	-	
Geraniol	147	0.0147	■
Guaiol	86.9	0.00869	■
α-Humulene	-	-	
Isopulegol	-	-	
d-Limonene	-	-	
Linalool	-	-	
β-Myrcene	-	-	
cis-Nerolidol	172	0.0172	■
trans-Nerolidol	165	0.0165	■
α-Ocimene	-	-	
β-Ocimene	-	-	
α-Pinene	-	-	
β-Pinene	-	-	
α-Terpinene	-	-	
γ-Terpinene	-	-	
Terpinolene	-	-	
TOTAL	693	0.0693	

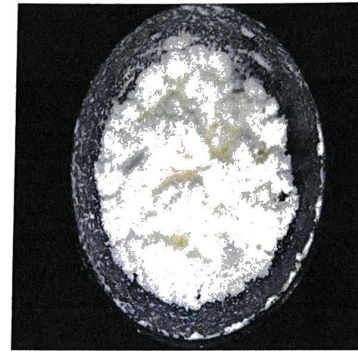

Abbreviations: GC - Gas Chromatography, MS - Mass Spectrometry, RL - Reporting Limit

This information is provided as a service and makes no claims of efficacy and/or safety of this product.

Results are applicable only for the sample(s) analyzed and for the specific analysis conducted.

This report is for informational purposes only and should not be used to diagnose, treat, or prevent any medical-related symptoms.

The statements and results herein have not been approved and/or endorsed by the FDA.

"-" Not detected above RL.

Reporting Limit (µg/g): 9.99

REPORT OF LABORATORY ANALYSIS

This report shall not be reproduced, except in full, without the written consent of Felling Analytical Services and Technology (F.A.S.T.), LLC

www.FASTLaboratories.com



CERTIFICATE OF ANALYSIS (SAMPLE ID: SA30948)

Testing Location: Arkansas 232 S. Broadview St. Greenbrier, AR 72058 License: ADA 05_H273	Customer ID: 37 Can-Tek Labs 8107 S I-35 Service Rd Oklahoma City, OK 73149 License: Not Entered or N/A	Order ID: OR9758 Lot Number: Not Entered Batch Number: CTK-040422-03	Sample Type: Primary Matrix: Isolate Mass: 10g Date Collected: 04/04/2022 Date Received: 04/11/2022
--	--	---	--

Cultivar (Strain) or Sample Description: Delta 8 Water Soluble 3% Active **Date Completed:** 04/22/2022

RESIDUAL SOLVENT PROFILE (SOP: SOP-RS-001)

Analysis Date/Time: 4/19/2022 1447	Method: HS/GC/MS	Deviations from SOP:
Analyst: KF	Instrument: Agilent 7890/5975	None

Solvent	Result (ug/g)	LOD (ug/g)	LOQ (ug/g)	Action Level (ug/g)	Solvent	Result (ug/g)	LOD (ug/g)	LOQ (ug/g)	Action Level (ug/g)
Acetone (67-64-1)	-	40.9	81.8	1000	n-Heptane (142-82-5)	-	40.9	81.8	1000
Acetonitrile (75-5-8)	-	40.9	81.8	-	n-Hexane (110-54-3)	-	14.3	28.6	60
Benzene (71-43-2)	-	0.409	0.818	2	Isobutane (75-28-5)	-	40.9	81.8	1000
n-Butane (106-97-2)	-	40.9	81.8	1000	Isopropanol (67-63-0)	-	40.9	81.8	1000
1-Butanol (71-36-3)	-	40.9	81.8	-	Isopropyl acetate (108-21-4)	-	40.9	81.8	-
2-Butanol (78-92-2)	-	40.9	81.8	-	Isopropyl benzene (98-82-8)	-	4.09	8.18	-
2-Butanone (78-93-3)	-	40.9	81.8	-	Methanol (67-56-1)	-	40.9	81.8	600
Cyclohexane (110-82-7)	-	40.9	81.8	-	2-Methylbutane (78-78-4)	-	40.9	81.8	-
1,2-Dimethoxyethane (110-71-4)	-	4.09	8.18	-	Methylene chloride (75-9-2)	-	40.9	81.8	-
N,N-Dimethylacetamide (127-19-5)	-	40.9	81.8	-	2-Methylpentane (107-83-5)	-	14.3	28.6	-
2,2-Dimethylbutane (75-83-2)	-	14.3	28.6	-	3-Methylpentane (96-10-0)	-	14.3	28.6	-
2,3-Dimethylbutane (79-29-8)	-	14.3	28.6	-	n-Pentane (109-66-0)	-	40.9	81.8	1000
N,N-Dimethylformamide (68-12-2)	-	40.9	81.8	-	1-Pentanol (71-41-0)	-	40.9	81.8	-
Dimethylsulfoxide (67-68-5)	-	40.9	81.8	-	n-Propane (74-98-6)	-	40.9	81.8	1000
1,4-Dioxane (123-91-1)	-	40.9	81.8	-	1-Propanol (71-23-8)	-	40.9	81.8	-
Ethanol (64-17-5)	-	40.9	81.8	-	Pyridine (110-86-1)	-	14.3	28.6	-
2-Ethoxyethanol (110-80-5)	-	14.3	28.6	-	Tetrahydrofuran (109-99-9)	-	40.9	81.8	-
Ethyl ether (60-29-7)	-	40.9	81.8	-	Tetramethylene sulfone (126-33-0)	-	14.3	28.6	-
Ethyl acetate (141-78-6)	-	40.9	81.8	1000	Toluene (108-88-3)	-	40.9	81.8	180
Ethyl benzene (100-41-4)	-	40.9	81.8	-	o-Xylene (95-47-6)	-	40.9	81.8	430
Ethylene glycol (107-21-1)	-	40.9	81.8	-	m,p-Xylene (108-38-3 or 106-42-3)	-	40.9	81.8	430
Ethylene oxide (75-21-8)	-	4.09	8.18	-	Xylenes* (1330-20-7)	-	43.3	86.7	430

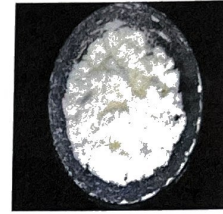

Color Key

RESULT < AL
RESULT > AL

"DET" detected less than LOQ
"-" not detected above LOD
"m" - o,m,p-Xylene and Ethylbenzene
Action levels are referenced from the State of Oklahoma-Oral/Rectal/Vaginal MMJ testing guidelines.
A value of "-" for the action level means that analyte is not currently regulated by the regulations referenced above.

Solvent	Synonym(s)	Solvent	Synonym(s)
Acetonitrile	Methyl Cyanide, ACN	Ethylene glycol	1,2-Ethanediol
1-Butanol	n-Butanol, Butyl Alcohol	Isobutane	2-Methylpropane
2-Butanol	sec-Butyl alcohol	Isopropanol	2-Propanol, IPA
2-Butanone	Methyl ethyl ketone, MEK	Isopropyl Acetate	Acetic acid isopropyl ester
1,2-Dimethoxyethane	Monoglyme	Methanol	Methyl alcohol
2,3-Dimethylbutane	Neohexane	2-Methylbutane	Isopentane
2,3-Dimethylbutane	Diisopropyl	Methylene chloride	Dichloromethane
N,N-Dimethylformamide	DMF	2-Methylpentane	Isohexane
Dimethylsulfoxide	DMSO	1-Pentanol	n-Amyl alcohol
2-Ethoxyethanol	Cellosolve, Ethyl glycol	1-Propanol	Propyl alcohol
Ethyl ether	Diethyl ether, Ether	Tetrahydrofuran	THF
Ethyl acetate	EtOAc	Tetramethylene sulfone	Sulfolane
Ethyl benzene	Phenylethane	Xylene	Dimethylbenzene

Abbreviations: HS-Headspace, GC-Gas Chromatography, MS-Mass Spectrometry, RL-Reporting Limit, AL-Action Level, CAS-Chemical Abstract Services, LOD - Limit of Detection, LOQ - Limit of Quantification

Disclaimer: This information is provided as a service and makes no claims of efficacy and/or safety of this product. Results are applicable only for the sample(s) analyzed and for the specific analysis conducted. This report is for informational purposes only and should not be used to diagnose, treat, or prevent any medical-related symptoms. The statements and results herein have not been approved and/or endorsed by the FDA.

REPORT OF LABORATORY ANALYSIS

This report shall not be reproduced, except in full, without the written consent of Felling Analytical Services and Technology (F.A.S.T.), LLC



Kyle W. Felling
Kyle W. Felling, Ph.D.
Laboratory Director

CERTIFICATE OF ANALYSIS (SAMPLE ID: SA30948)

Testing Location:

Arkansas
232 S. Broadview St.
Greenbrier, AR 72058
License: ADA 05_H273

Customer ID: 37

Can-Tek Labs
8107 S I-35 Service Rd
Oklahoma City, OK 73149
License: Not Entered or N/A

Order ID: OR9758

Lot Number:
Not Entered
Batch Number:
CTK-040422-03

Sample Type: Primary

Matrix: Isolate
Mass: 10g
Date Collected: 04/04/2022
Date Received: 04/11/2022

Cultivar (Strain) or Sample Description: Delta 8 Water Soluble 3% Active

Date Completed: 04/22/2022

PESTICIDES PROFILE (SOP: SOP-PEST-001)

Analysis Date/Time: 4/19/2022 1552

Analyst: KF

Method: LC/MS/MS

Instrument: Shimadzu LC-8050

Deviations from SOP:

None

Pesticide	Result (µg/g)	LOD (µg/g)	LOQ (µg/g)	Action Level (µg/g)	Pesticide	Result (µg/g)	LOD (µg/g)	LOQ (µg/g)	Action Level (µg/g)
Abamectin (71751-41-2)	-	0.00999	0.0799	0.5	Kresoxim-methyl (143390-89-0)	-	0.00999	0.0799	0.4
Acephate (30560-19-1)	-	0.00999	0.0799	0.4	Malathion (121-75-5)	-	0.00999	0.0799	0.2
Acequinocyl (57960-19-7)	-	0.00999	0.0799	2	Metaxalyl (57837-19-1)	-	0.00999	0.0799	0.2
Acetamiprid (135410-20-7)	-	0.00999	0.0799	0.2	Methiocarb (2032-65-7)	-	0.00999	0.0799	0.2
Aldicarb (116-06-3)	-	0.00999	0.0799	0.4	Methomyl (16752-77-5)	-	0.00999	0.0799	0.4
Azoxystrobin (131860-33-8)	-	0.00999	0.0799	0.2	Methyl parathion (298-0-0)	-	0.00999	0.0799	0.2
Bifenazate (149877-41-8)	-	0.00999	0.0799	0.2	MGK 264 (113-48-4)	-	0.00999	0.0799	0.2
Bifenthrin (82657-04-3)	-	0.00999	0.0799	0.2	Myclobutanil (88671-89-0)	-	0.00999	0.0799	0.2
Boscalid (188425-85-6)	-	0.00999	0.0799	0.4	Naled (300-76-5)	-	0.00999	0.0799	0.5
Carbaryl (63-25-2)	-	0.00999	0.0799	0.2	Oxamyl (23135-22-0)	-	0.00999	0.0799	1
Carbofuran (1563-66-2)	-	0.00999	0.0799	0.2	Paclbutrazol (76738-62-0)	-	0.00999	0.0799	0.4
Chlorantraniliprole (800008-45-7)	-	0.00999	0.0799	0.2	Permethrins (52645-53-1)	-	0.00999	0.0799	0.2
Chlorfenapyr (122453-73-0)	-	0.00999	0.0799	1	Phosmet (732-11-6)	-	0.00999	0.0799	0.2
Chlorpyrifos (2921-88-2)	-	0.00999	0.0799	0.2	Piperonyl butoxide (51-03-6)	-	0.00999	0.0799	2
Clofentezine (74115-24-5)	-	0.00999	0.0799	0.2	Prallethrins (2331-36-9)	-	0.00999	0.0799	0.2
Cyfluthrin (68359-37-5)	-	0.00999	0.0799	1	Propiconazole (60207-90-1)	-	0.00999	0.0799	0.4
Cypermethrin (52315-07-8)	-	0.00999	0.0799	1	Propoxur (114-26-1)	-	0.00999	0.0799	0.2
Daminozide (1596-84-5)	-	0.00999	0.0799	1	Pyrethrins (8003-34-7)	-	0.00999	0.0799	1
DDVP (62-73-7)	-	0.00999	0.0799	0.1	Pyridaben (96489-71-3)	-	0.00999	0.0799	0.2
Diazinon (333-41-5)	-	0.00999	0.0799	0.2	Spinosad (168316-95-8)	-	0.00999	0.0799	0.2
Dimethoate (60-51-5)	-	0.00999	0.0799	0.2	Spiromesifen (283594-90-1)	-	0.00999	0.0799	0.2
Ethoprophos (13194-48-4)	-	0.00999	0.0799	0.2	Spirotetramat (203313-25-1)	-	0.00999	0.0799	0.2
Etofenprox (80844-07-1)	-	0.00999	0.0799	0.4	Spiroxamine (118134-30-8)	-	0.00999	0.0799	0.4
Etoxazole (153233-91-1)	-	0.00999	0.0799	0.2	Tebuconazole (80443-41-0)	-	0.00999	0.0799	0.4
Fenoxycarb (72490-01-8)	-	0.00999	0.0799	0.2	Thiacloprid (111988-49-9)	-	0.00999	0.0799	0.2
(E)-Fenpyroximate (134098-61-6)	-	0.00999	0.0799	0.4	Thiamethoxam (153719-23-4)	-	0.00999	0.0799	0.2
Fipronil (120068-37-3)	-	0.00999	0.0799	0.4	Trifloxystrobin (141517-21-7)	-	0.00999	0.0799	0.2
Flonicamid (158062-67-0)	-	0.00999	0.0799	1					
Fludioxinil (131341-86-1)	-	0.00999	0.0799	0.4					
Hexythiazox (78587-05-0)	-	0.00999	0.0799	1					
Imazalil (35554-44-0)	-	0.00999	0.0799	0.2					
Imidacloprid (138261-41-3)	-	0.00999	0.0799	0.4					

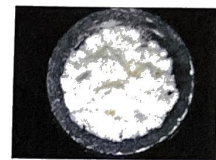

Color Key



"DET" detected less than LOQ

"-" not detected above LOD

Permethrins measured as the cumulative residue of the cis- and trans- permethrin isomers.

Pyrethrins measured as the cumulative residue of the pyrethrin I, cinerin I, and jasmolin I isomers.

Action levels are referenced from the State of Oklahoma-Oral/Rectal/Vaginal MMJ testing guidelines.

A value of "-" for the action level means that analyte is not currently regulated by the regulations referenced above.

Disclaimer: This information is provided as a service and makes no claims of efficacy and/or safety of this product. Results are applicable only for the sample(s) analyzed and for the specific analysis conducted. This report is for informational purposes only and should not be used to diagnose, treat, or prevent any medical-related symptoms. The statements and results herein have not been approved and/or endorsed by the FDA.

Abbreviations: LC - Liquid Chromatography, MS - Mass Spectrometry, RL - Reporting Limit, AL - Action Level, CAS - Chemical Abstract Services, LOD - Limit of Detection, LOQ - Limit of Quantification

Pesticide	Synonym(s)	Pesticide	Synonym(s)	Pesticide	Synonym(s)
Cyfluthrin	Baythroid	Myclobutanil	Systhane	Propiconazole	Tilt
DDVP	Dichlorvos	Naled	Dibrom	Propoxur	Baygon
Ethoprophos	Prophos	Phosmet	Imidan		

REPORT OF LABORATORY ANALYSIS

This report shall not be reproduced, except in full, without the written consent of Felling Analytical Services and Technology (F.A.S.T.), LLC

www.FASTLaboratories.com



Kyle W. Felling
Kyle W. Felling, Ph.D.
Laboratory Director

CERTIFICATE OF ANALYSIS (SAMPLE ID: SA30948)

Testing Location: Arkansas 232 S. Broadview St. Greenbrier, AR 72058 License: ADA 05_H273	Customer ID: 37 Can-Tek Labs 8107 S I-35 Service Rd Oklahoma City, OK 73149 License: Not Entered or N/A	Order ID: OR9758 Lot Number: Not Entered Batch Number: CTK-040422-03	Sample Type: Primary Matrix: Isolate Mass: 10g Date Collected: 04/04/2022 Date Received: 04/11/2022
Cultivar (Strain) or Sample Description: Delta 8 Water Soluble 3% Active			Date Completed: 04/22/2022

MYCOTOXIN PROFILE (SOP: SOP-MYCO-001)

Analysis Date/Time: 4/19/2022 1856 **Method:** LC/MS/MS **Deviations from SOP:**
Analyst: KF **Instrument:** Shimadzu LC-8050 None

<u>Mycotoxin</u>	<u>Result</u> <u>(µg/kg)</u>	<u>Action Level</u> <u>(µg/kg)</u>
Aflatoxin B1	-	20
Aflatoxin B2	-	20
Aflatoxin G1	-	20
Aflatoxin G2	-	20
Ochratoxin A	-	20

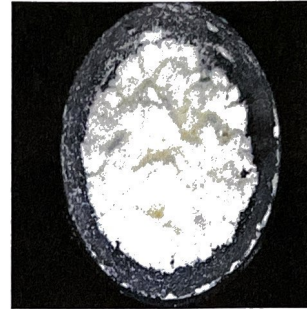

Abbreviations: LC - Liquid Chromatography, MS - Mass Spectrometry, RL - Reporting Limit, AL - Action Level

Color Key

RESULT < AL (Green bar)

RESULT > AL (Red bar)

Reporting Limit (µg/kg)
Action Level

"-" not detected above reporting limit

Action levels for mycotoxins are referenced from the State of Oklahoma-Oral/Rectal/Vaginal MMJ testing guidelines. A value of "-" for the action level means that analyte is not currently regulated by the regulations referenced above.

Disclaimer: This information is provided as a service and makes no claims of efficacy and/or safety of this product. Results are applicable only for the sample(s) analyzed and for the specific analysis conducted. This report is for informational purposes only and should not be used to diagnose, treat, or prevent any medical-related symptoms. The statements and results herein have not been approved and/or endorsed by the FDA.

Kyle W. Felling
Kyle W. Felling, Ph.D.
Laboratory Director

REPORT OF LABORATORY ANALYSIS
This report shall not be reproduced, except in full, without the written consent of
Felling Analytical Services and Technology (F.A.S.T.), LLC

www.FASTLaboratories.com



CERTIFICATE OF ANALYSIS (SAMPLE ID: SA30948)

Testing Location: Arkansas 232 S. Broadview St. Greenbrier, AR 72058 License: ADA 05_H273	Customer ID: 37 Can-Tek Labs 8107 S I-35 Service Rd Oklahoma City, OK 73149 License: Not Entered or N/A	Order ID: OR9758 Lot Number: Not Entered Batch Number: CTK-040422-03	Sample Type: Primary Matrix: Isolate Mass: 10g Date Collected: 04/04/2022 Date Received: 04/11/2022 Date Completed: 04/22/2022
Cultivar (Strain) or Sample Description: Delta 8 Water Soluble 3% Active			

HEAVY METAL PROFILE (SOP: SOP-ICP-200.7)

Analysis Date/Time: 4/20/2022 0848 (ICP/OES) **Method:** ICP/OES **Deviations from SOP:**
Analysis Date/Time: - (DMA) **Instrument:** Agilent 720-ES None
Analyst: KF

<u>Heavy Metal</u>	<u>Result</u> (µg/kg)	<u>LOD</u> (µg/kg)	<u>LOQ</u> (µg/kg)	<u>Action Level</u> (µg/kg)
Arsenic (As)	-	49.4	93.8	200
Cadmium (Cd)	-	49.4	93.8	200
Lead (Pb)	-	49.4	93.8	500
Mercury (Hg)	-	49.4	93.8	100

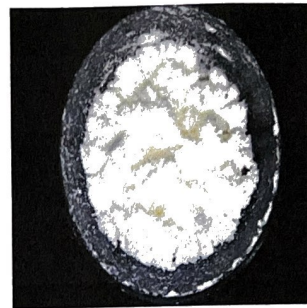

Abbreviations: ICP - Inductively-Coupled Plasma, OES - Optical Emission Spectroscopy,
 DMA - Direct Mercury Analyzer, RL - Reporting Limit, AL - Action Level, LOD - Limit of Detection, LOQ - Limit of Quantitation

Color Key



"DET" detected less than LOQ

"-" not detected above LOD

Action levels for heavy metals are referenced from the State of Oklahoma-Oral/Rectal/Vaginal MMJ testing guidelines.

Disclaimer: This information is provided as a service and makes no claims of efficacy and/or safety of this product. Results are applicable only for the sample(s) analyzed and for the specific analysis conducted. This report is for informational purposes only and should not be used to diagnose, treat, or prevent any medical-related symptoms. The statements and results herein have not been approved and/or endorsed by the FDA.

Kyle W Felling
 Kyle W Felling, Ph.D.
 Laboratory Director

REPORT OF LABORATORY ANALYSIS
 This report shall not be reproduced, except in full, without the written consent of
 Felling Analytical Services and Technology (F.A.S.T.), LLC

www.FASTLaboratories.com



CERTIFICATE OF ANALYSIS (SAMPLE ID: SA30948)

Testing Location: Arkansas 232 S. Broadview St. Greenbrier, AR 72058 License: ADA 05_H273	Customer ID: 37 Can-Tek Labs 8107 S I-35 Service Rd Oklahoma City, OK 73149 License: Not Entered or N/A	Sample ID: SA30948 Lot Number: Not Entered Batch Number: CTK-040422-03	Sample Type: Primary Matrix: Isolate Mass: 10g Date Collected: 04/04/2022 Date Received: 04/11/2022
Cultivar (Strain) or Sample Description: Delta 8 Water Soluble 3% Active			Date Completed: 04/22/2022

MICROBIOLOGICAL PROFILE (SOP: SOP-Micro-001)

Analysis Date/Time: 4/20/2022 1043 **Method:** Hardy Diagnostics CompactDry **Deviations from SOP:**
Analyst: PW **Instrument:** Thermo Incubator None

<u>Bacteria/Microbe</u>	<u>Result (CFU/g)</u>	<u>Action Level (CFU/g)</u>
Aerobic Plate Count	NT	-
Coliforms, Total	Absent	-
Escherichia Coli (E. Coli)	Absent	1
Mold/Yeast	Absent	10
Salmonella spp.	Absent	1
Staphylococcus aureus	Absent	-

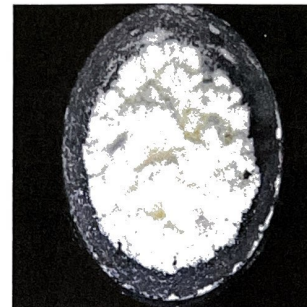

Abbreviations: EC - Escherichia Coli, CFU - Colony-Forming Unit, RL - Reporting Limit, AL - Action Level, TNTC - Too Numerous To Count, NT - Not Tested
Absent - Not Detected Above RL, Present - Detected Above RL

Color Key

RESULT < AL (Green bar)

RESULT > AL (Red bar)

Reporting Limit (CFU/g)
1

Action levels for microbiology are referenced from the State of Oklahoma-Oral/Rectal/Vaginal MMJ testing guidelines. A value of "-" for the action level means that analyte is not currently regulated by the regulations referenced above.

Disclaimer: This information is provided as a service and makes no claims of efficacy and/or safety of this product. Results are applicable only for the sample(s) analyzed and for the specific analysis conducted. This report is for informational purposes only and should not be used to diagnose, treat, or prevent any medical-related symptoms. The statements and results herein have not been approved and/or endorsed by the FDA.

Kyle W. Felling
Kyle W. Felling, Ph.D.
Laboratory Director

REPORT OF LABORATORY ANALYSIS
This report shall not be reproduced, except in full, without the written consent of Felling Analytical Services and Technology (F.A.S.T.), LLC

www.FASTLaboratories.com

